

Schedule A.

EXPLANATORY PLAN OVER PART OF:
LOT 1, SECTIONS 18 AND 19, CRANBERRY DISTRICT,
PLAN 24118, EXCEPT THAT PART IN PLAN VIP77486.

Plan EPP131493

Pursuant to Section 99 (1)(e) of the Land Title Act.
For Statutory Right of Way Purposes
BCGS 92G 011

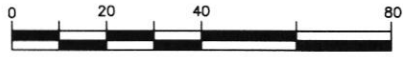

The intended plot size of this plan is 432mm in height by 280mm in width (B Size) when plotted at a scale of 1:1000.
Integrated Survey Area No. 20, City of Nanaimo,
NAD83 (CSRS) 3.0.0.BC.1.NVI.

Astronomic bearings are derived from Plan 24118.

Detail 'A'

Scale of enlargement is 1:100
at intended plot size of plan

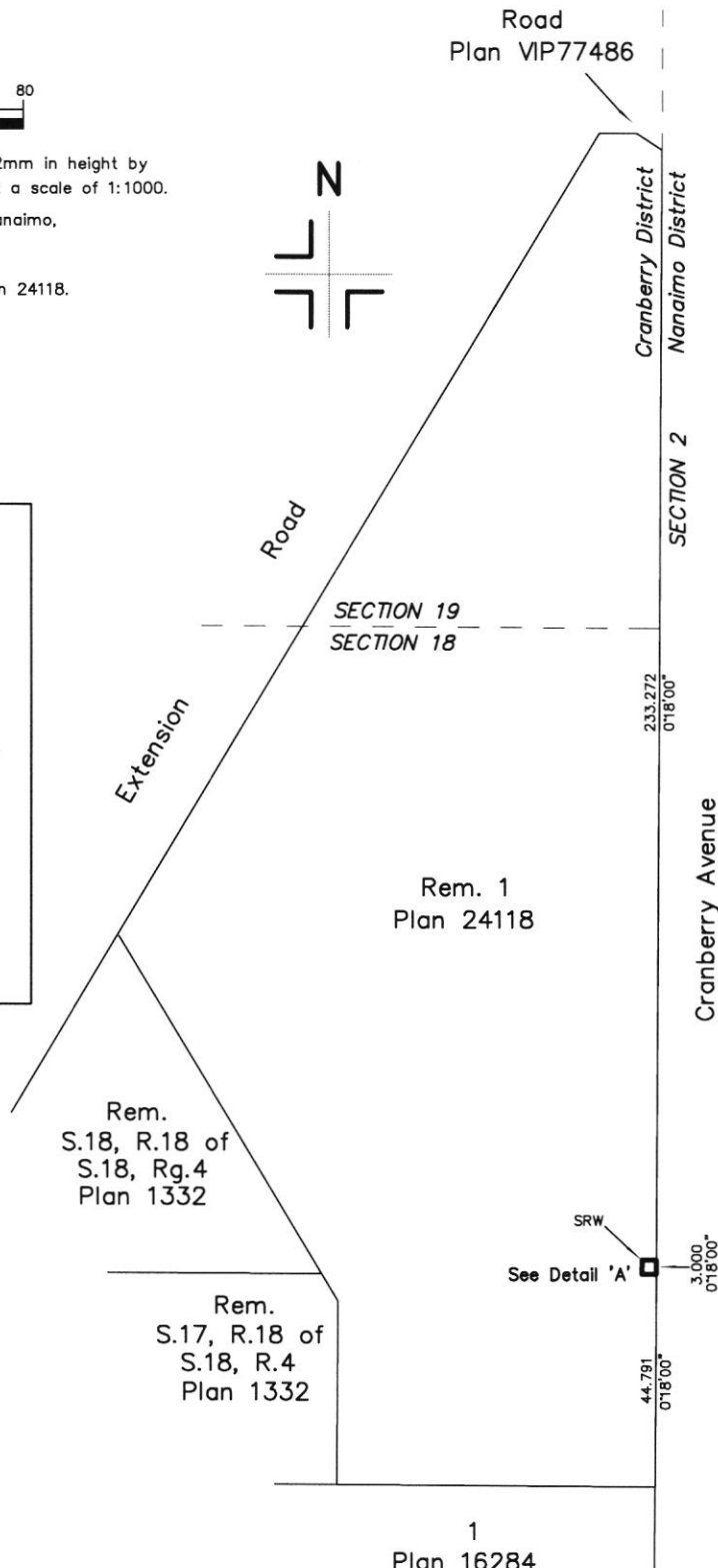
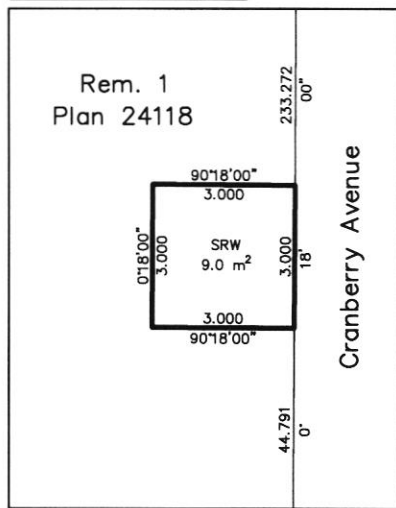

This plan lies within the
Regional District of Nanaimo.

Turner & Associates
land surveying

435 Terminal Avenue North
Nanaimo, B.C.
V9S 4J8
250-753-9778
www.turnersurveys.ca
File: 20-137

This plan is based on the following
Land Title and Survey Authority of BC records:
Plan 24118 and Plan VIP77486
Matthew D. Schnurch, BCLS 956.
4th day of August, 2023