

Schedule A

**EXPLANATORY PLAN OVER PART OF:
LOT A, SECTION 1,
NANAIMO DISTRICT, PLAN 17956.**

Plan EPP138385

Pursuant to Section 99 (1)(e) of the Land Title Act.
For Statutory Right of Way Purposes
BCGS 92G 011



The intended plot size of this plan is 560mm in height by 432mm in width (C Size) when plotted at a scale of 1:750.
Astronomic bearings are derived from Plan 17956.

Integrated Survey Area No. 20, City of Nanaimo, NAD83 (CSRS)
3.0.0.BC.1.NV1.

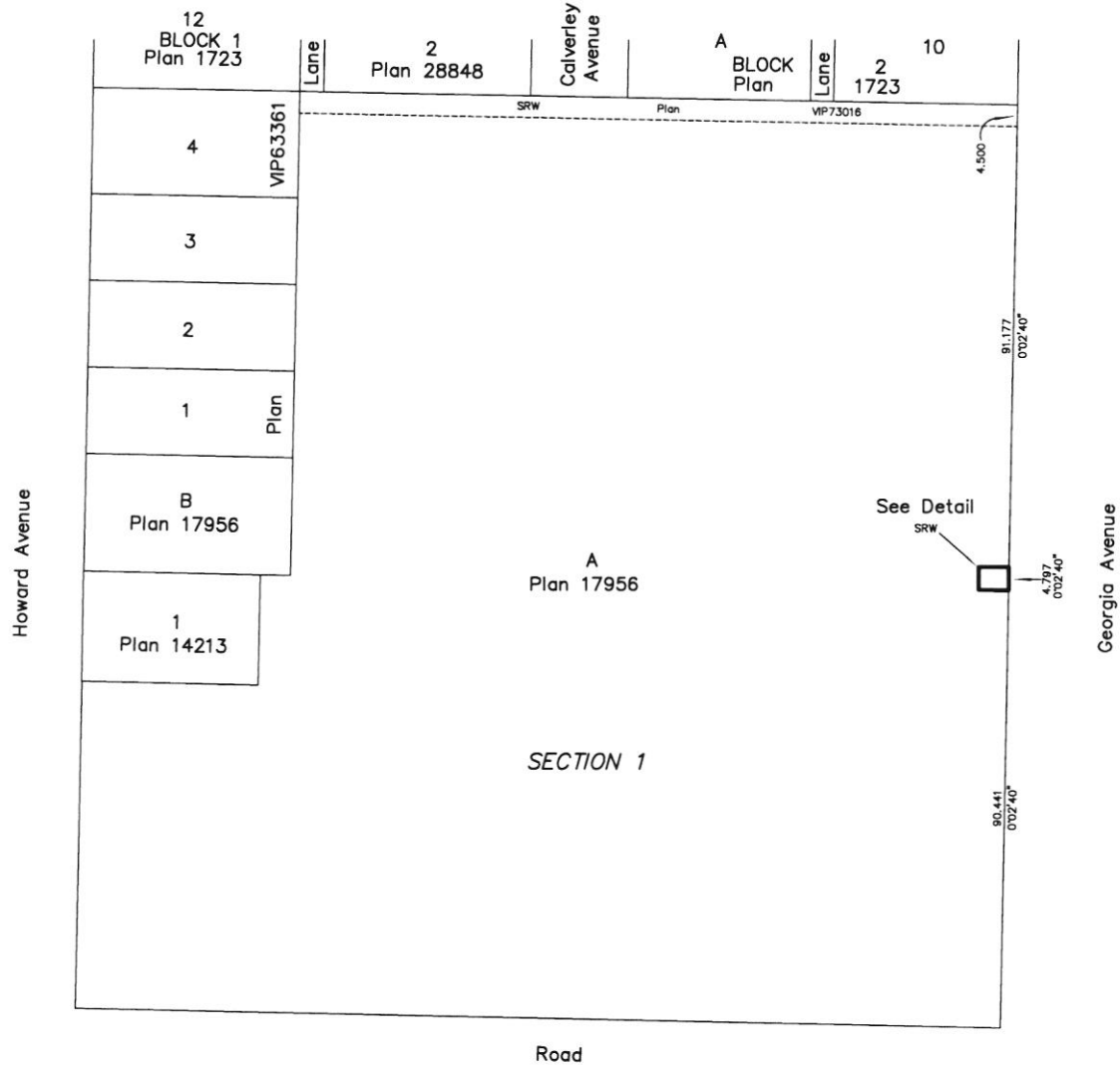
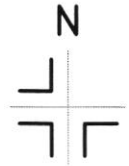

DETAIL
Scale of enlargement is 1:100
at intended plot size of plan

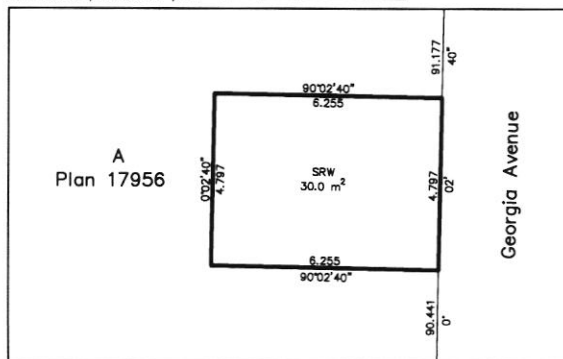

This plan lies within the
Regional District of Nanaimo.

Turner & Associates
land surveying

435 Terminal Avenue North
Nanaimo, B.C.
V9S 4J8
250-753-9778
www.turnersurveys.ca
File: 22-093

This plan is based on the following
Land Title and Survey Authority of BC records:
Plan 17956.
Matthew D. Schnurch, BCLS 956.
27th day of May, 2024